

# RECORD OF SURVEY

BEING A SURVEY OF A PORTION OF LOT E OF THE MEYER AND BARCLAY SUBDIVISION, PER PLAT RECORDED IN BOOK 12, PAGE 18, RECORDS OF SAN BERNARDINO COUNTY, CALIFORNIA, IN THE CITY OF SAN BERNARDINO.  
STEPHEN T. SCHWARTZ—LICENSED LAND SURVEYOR

38/30



**Surveyor's Certificate**

This map correctly represents a survey made by me or under my direction in conformance with the requirements of the Land Surveyor's Act at the request of Julia M. Gammon in June, 1979.

*Stephen T. Schwartz*  
Stephen T. Schwartz L.S. 4390

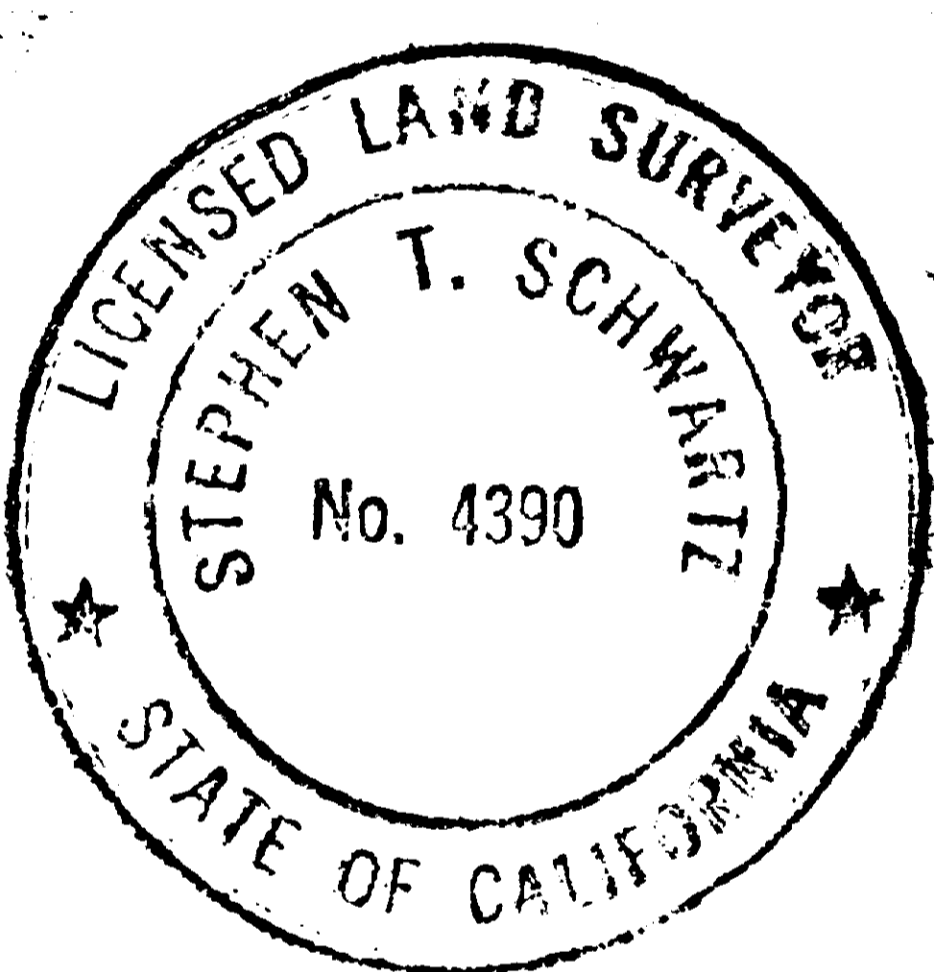

**Notes**

1. Basis of Bearing is the centerline of Meyers Road, taken as N51°40'00\" W per P.M. 4246, P.M.B. 38/75
2. ● Denotes monument found per description
3. ( ) Denotes Record Bearing and Distance per P.M. 4246, unless otherwise noted
4. [ ] Denotes Record Bearing and Distance per Legal Description as recorded in Book 7386, Page 31, of Official Records of San Bernardino County
5. C.S.M. Denotes County Surveyor's Monument
6. C.S.F.B. Denotes County Surveyor's Field Book
7. 0 Denotes set 1\" Iron Pipe, 18\" long, tagged L.S. 4390

**County Surveyor's Certificate**

This map has been examined for conformance with the requirements of the Land Surveyor's Act this 27<sup>th</sup> day of JULY 1979.

Eugene P. Ebe, County Surveyor  
County of San Bernardino

By *Larry L. Cotton*  
Deputy

1049	
FILED REQUEST OF	
JULIA M. GAMMON	
ON Aug. 1, 1979	
AT 1:21 P.M. IN	
BOOK 38 PAGE 30	
OF RECORD SURVEY	
SAN BERNARDINO COUNTY	
V. Dennis Wardle, Clerk-Recorder	
FEE \$ 5.00	

38/30